Territorial Library

The Graham Guardian

TWENTY-FOURTH YEAR | SAFFORD, GRAHAM COUNTY, ARIZONA, SEPTEMBER 13, 1918 | NUMBER 31

FRED T. COLTER WINS NOMINATION

Apache County Man Leads In the Race for Head of Ticket

SKAGGS DEFEATS LANGASTER

J. T. Owens and H. J. Dowdle Are Nominated for Supervisors

The primary election returns from every county in the State, though incomplete, indicate that Fred T. Colter has been nominated by the democrats for governor by a plurality of from 1,000 to 1,500, defeating Fred Sutter and Sidney P. Osborn.

The other democratic candidates nominated for State offices, on the face of the returns, are: Albert C. Baker for Justice of Supreme Court, Mit Simms for Secretary of State, Jesse L. Boyce for State Auditor (no opposition), Loren F. Vaughn for State Treasurer, Wiley E. Jones for Attorney General, C. O. Case for Superintendent of Public Instruction (no opposition), David F. Johnson for Corporation Commission, G. H. Bolin for State Mine Inspector (full returns may show Tom Foster's election).

According to the unofficial returns from thirteen precincts out of twenty precincts in Graham county. A. G. McAlister, for Judge of Superior Court; Benjamin Blake, for Clerk of Superior Court; D. H. Claridge, for State Senator; J. H. Lines and A. C. Peterson, for State Representatives; J. D. Skaggs, for Sheriff; J. T. Owens, for Supervisor, District No. 1; H. J. Dowdle, for Supervisor, District No. 3; J. A. Woods, for Treasurer; C. O. Larson, for Recorder; R. W. Smith, for County Attorney; Chas. A. Matthews, for County Assessor; Martin Mortensen, Jr., for County School Superintendent, have been nominted on the democratic ticket.

For State offices, the same returns give the highest votes to the following candidates on the democratic ticket: Carl Hayden, for Congress; Alfred Franklin; for Judge of Supreme Court; Fred T. Colter, for Governor; Mit Simms, for Secretary of State; Jesse L. Boyce, for State Auditor; Loren F. Vaughn, for State Treasurer; Wiley E. Jones, for Attorney General; C. O. Case, for Superintendent of Public Instruction; David F. Johnson, for Corporation Commission; G. H. Bolin, for State Mine Inspector.

The unofficial returns to date give the following results:

Congressman

Carl Hayden	991

Judge of Supreme Court

Alfred Franklin	925
Albert C. Baker	393

Governor

Fred T. Colter	658
Sidney P. Osborn	637
Fred Sutter	237

Secretary of State

Mit Simms	784
Frances W. Munds	481

State Auditor

Jesse L. Boyce	878

State Treasurer

Loren F. Vaughn	570
Harry S. Ross	538

Attorney General

Wiley E. Jones	904
A. S. Hawkins	348
James Loy	111

Supt. Public Instruction

C. O. Case	1123

Corporation Commission

David F. Johnson	739
Sam B. Bradner	280
A. W. Cole	263

State Mine Inspector

G. H. Bolin	715
Tom C. Foster	492

Judge of Superior Court

A. G. McAlister	1373
Bob Peel	1

Clerk Superior Court

Benjamin Blake	916
Jos. A. Phillips	562

State Senator

D. H. Claridge	1308
J. Henry Thomas	1

Representatives

A. C. Peterson	1160
J. H. Lines	1085

Sheriff

J. D. Skaggs	783
O. B. Lancaster	544
M. H. Merrill	322

Supervisor, District No. 1

J. T. Owens	324
Geo. A. Foote	267

Supervisor, District No. 3

H. J. Dowdle	124
J. R. Boyle	93
J. H. Fine	72

Treasurer

J. A. Woods	879

Recorder

C. O. Larson	829
Vina L. Green	692

County Attorney

R. W. Smith	846
John McGowan	267

Assessor

Chas. A. Matthews	781

County School Supt.

Martin Mortensen, Jr.	798

Justice of the Peace

Precinct, No. 1—	
U. I. Paxton	434
Precinct, No. 12—	
D. D. Phillips	225

Constable

Precinct, No. 1—	
Martin M. Jacobson	296
S. E. Tippets	204
Precinct, No. 12—	
O. M. Allen	178
Precinct, No. 9—	
Fred Dowdle	4

Precinct Committeemen

Precinct, No. 1—	
Charles B. Yett	365
Joseph Bingham	327
H. D. DuBois	304
John F. Weber	300
E. L. Spriggs	225
Precinct, No. 10—	
Heber Higgins	2
Precinct, No. 12—	
Geo. A. Hoopes	196
J. M. Moody	165

THATCHER WEDDING

Miss Helen Mar Kimball Becomes the Bride of Aaron W. Farr

A very pretty wedding took place Tuesday night, September 10th, at the home of President and Mrs. Andrew Kimball, when Mr. Kimball's daughter, Miss Helen Mar Kimball, was married to Aaron W. Farr, of Binghampton, Pima county, Arizona. The ceremony was performed by President Kimball.

The wedding was unpretentious and in keeping with war times. The guests were mostly relatives, other than a bunch of the bride's particular chums. The piano was moved out on the lawn, torch lights hung in the trees and a hanging lamp by the piano. The weather was perfect, flowers in profusion and the light refreshments, with a bushel of choice eating apples, made the occasion one long to be remembered.

For three days or more, the bride's girl and boy friends have been showering her with useful articles for housekeeping, and the young folks have made the occasion one for fun and social get-together, all calculated for lasting friendship.

The young couple come from good families on both sides. The groom is a son of Bishop Heber and Mrs. Farr, of the little Binghampton ward, out about four miles from Tucson, and the bride, the youngest daughter and last child in the home of President and Mrs. Kimball. The couple will soon gather together their collection of presents and move to their little home, Mr. Farr having a farm and is one of the successful farmers of that district.

We are sure all who know the young couple wish them Godspeed and lots of good luck thru their journey of life.

New Rules for Hay Shipments

Any farmer may ship his own grown hay, but he cannot buy hay from other farmers and ship without a Federal license. This may be secured upon application to the United States Food Administration, License Division, Washington, D. C. Write for proper forms upon which to make application.

Hay cannot be stored longer than 60 days and must not be sold at a margin of profit exceeding $3.00 per ton. This does not apply to the farmer who stores his own hay.

If a buyer contracts hay for future delivery, a copy of such contract should be filed with the Food Administrator, Safford, Arizona. Such hay contracted for must be moved within sixty days as well as adhering to the $3.00 margin of profit.

THEODORE T. SWIFT.
Food Administrator for Graham County.

Subscribe for THE GUARDIAN, your Home Paper.

MR. MARINE, PUNCH THE KAISER FOR ME

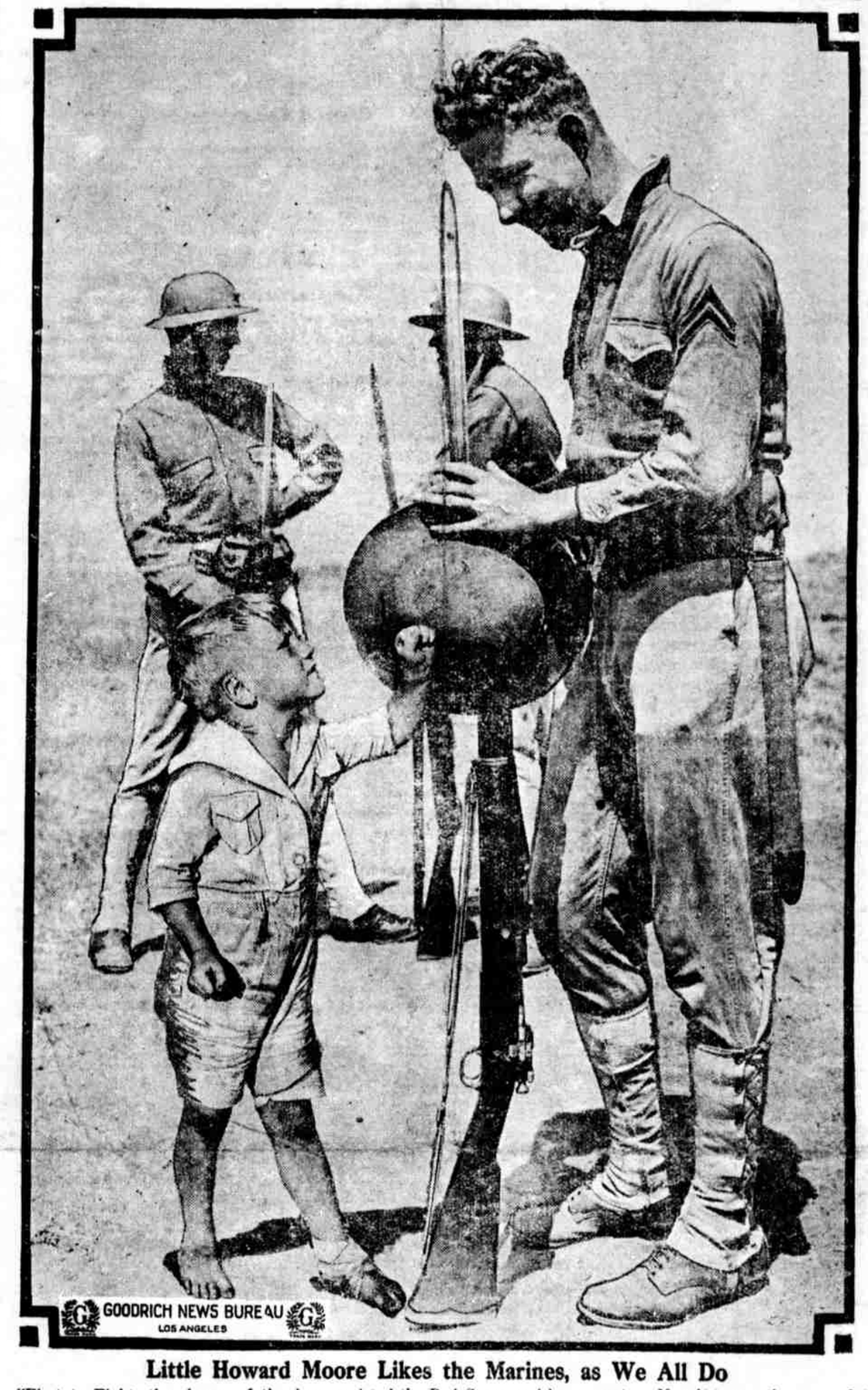

Little Howard Moore Likes the Marines, as We All Do

"First to Fight, the slogan of the United States Marines, has been the means of making a success of the drive for men that the recruiting headquarters in this district is conducting, was the statement recently made by officers in charge of the office.

"In addition to being the forerunner of the Army and Navy, the Marines are never inactive when in training. At various times they have assisted the Red Cross, and have been diligent in all Liberty Loan Campaigns, the War Savings drive and in various other patriotic activities.

"We want to enroll in the Marine Corps, big, clean, husky men that can put up a good scrap," stated one of the officers in charge of recruiting headquarters recently. "We are sending men into active service continually, and we must keep up our quota. Men between the ages of 18 and 35 can qualify, and we want them in particular.

"Recruiting stations for the Marine Corps are maintained at Los Angeles, Bakersfield, San Diego, El Centro and Phoenix. The officer in charge of enrolling is Major H. T. Swain, U. S. N. (retired).

"Descriptive booklets can be had by writing to any of the above named offices.

REPUBLICAN TICKET

No Contests in Primary Election for State or County Offices

In the primary election Tuesday, there were no contests on the republican ticket, everything was serene and nothing in the worry line for the candidates, who have been nominated for the following offices:

Congress—Thomas Maddock.
Governor—Thomas E. Campbell.
Judge of Supreme Court—A. A. Jayne.
State Treasurer — James A. Jones.
Attorney General—David Benshimol.
Superintendent of Public Instruction—H. E. Matthews.
State Mine Inspector—John F. White.
Clerk of the Superior Court—H. L. Payne.
Sheriff—B. F. Stewart.
Supervisor, Dist. No. 1—J. R. Welker.
Treasurer—James A. Duke.
County Attorney—W. R. Chambers.
County Assessor — J. Myron Allred.
County School Superintendent S. C. Heywood.
Precinct Committeemen, Precinct No. 1—Carrie B. Yett, Lee N. Stratton and Alice C. Worden.

The republicans have no candidate for Judge of the Superior Court, State Senator or Representatives.

Miss Cora Schneider returned Thursday from a two months' visit with relatives in La Jara, Colorado.

Farmers Can Now Sell Their Wheat

As a result of my correspondence relative to the farmers' wheat in this valley that could not be sold, I quote below a telegram received September 7th:

"Advise farmers Gila valley that they may ship wheat, either in bulk or sacked, to E. F. Newing, Agent Food Administration Grain Corporation, Galveston, Texas. Bill of lading and notification of shipment should be sent to Newing. Price paid by the government is two dollars per bushel, f. o. b. car, basis on number one wheat."

To be sure this wire included both hard and soft wheat, I wired asking if the above included both varieties, and under date of September 9th, received the following wire:

"Answering guarantee of two dollars per bushel based upon number one grade, circular grain corporation August 12th mentions soft white wheat in grade number one wheat, shipped by farmers of Gila valley, will be graded at Galveston and payment made accordingly."

Wheat must be shipped in carload lots; thus where a farmer has not a carload two or more may club together for this purpose. Wheat will be graded and docked strictly in conformity to government regulations and settlement made accordingly.

If there is any information desired which is possible for me to give, I will be glad to do so upon request. The handling of wheat shipped will not be done through my office.

THEODORE T. SWIFT,
Food Administrator for Graham County.

Mr. and Mrs. E. A. Hill, of Eastland, Texas, arrived here Monday and are visiting Mrs. J. E. Ringer.

CONVENTION DAY

Town Is Crowded by People from Cochise County and Valley Points

The semi-annual convention of the Cochise-Graham Cattle Growers' Association is on in full swing today. A large number of people are in town, coming from Cochise county, Gila county and from all sections of Graham county.

All business places in town will be closed this afternoon from 1:00 to 5:00 p. m., to allow the business men and their clerks an opportunity of enjoying the cowboy sports program at the fair grounds this afternoon.

A splendid card of races and other sports, under the direction of H. A. Johnson, will start about 2:00 p. m.

The Safford band will be in attendance this afternoon and also tomorrow afternoon, and discourse music between each event.

Tomorrow afternoon the big barbecue will come off at city park, under the supervision of Chef Bob Morris.

Tonight and tomorrow night the bazaar of Mt. Graham Chapter, A. R. C., will be given at Brier's Hall. Many unique entertainments have been prepared by the ladies and there will be on sale articles made by members of the Red Cross, the proceeds of which go to the war fund of the Chapter.

VITAL STATISTICS

Dr. J. N. Stratton, Registrar of Vital Statistics, reports 27 births and 4 deaths for the month of August.

"FROM OVER THERE"

Interesting Letters from "Our Boys" Somewhere in France

THE GUARDIAN has received the following card from Sergt. Chas. H. Murphy, from "Somewhere in France." Charley says THE GUARDIAN is like a letter from home:

SOMEWHERE IN FRANCE,
"August 20, 1918.

"JOHN F. WEBER,
"Safford, Arizona.

"Just a line of thanks to you for sending me THE GUARDIAN. It sure is a treat to us boys in France, as the old home town 'Gazette' is as good as a letter.

"We are still going and all of us are well.

"Yours respectfully,
"SERGT. CHAS. M. MURPHY,
"Bat. E, 340 F. A."

County School Supt. Heywood has received the following letter from H. A. Rine, a former teacher in the Graham county schools, now in France:

SOMEWHERE IN FRANCE,
August 11, 1918.

DEAR MR. HEYWOOD:—Over in France this morning, I am wondering how our Graham county schools are beginning. I believe that with my little experience with gas masks and bayonets, I could teach history and almost everything a great deal better. The war tasks are the best commentary I have ever met to explain American ideals.

There are many moments of beauty in the life of the soldier. The voyage across was eventful, with varying seas and skies and clouds. French roadways charm the eyes and ears. The white daisies are real eyes of day. Marching at night thrills the heart—under the dark silhouette of trees against the starry sky, with flashing rockets and rattling shrapnel way above.

French children can be exhibited at times much to their credit, with careful hair, neat gray dresses, faces that behave beautifully.

But there is a deal of hard work for me—heavy packs, and I am doing well in everything.

Sincerely,
H. A. RINE.

SOMEWHERE IN FRANCE,
August 6, 1918.

MY DEAREST FOLKS: After an elapse of several weeks, I shall again attempt to write a few lines.

I am not in the bakery any longer, as I transferred out a few days ago and am back in the infantry. I just could not stand to see all the rest go to the front and me stay so far behind. But now I will go up soon, possibly in a few days.

There is one important thing that I want to ask of you dear folks, and that is not to worry, for I shall be alright. The war has to quit sometime and then we shall come back alright. If the Americans drive this winter as they have been, it will be over by Christmas.

I am in St. Aignon and Graham French is seven miles from me. He was down to see me last Sunday. He is doing fine and likes the work and I am glad he is satisfied.

This town is so quaint, with its old buildings and crooked streets. Lots of people wear wooden shoes and they make an awful lot of noise on the stone streets. I am billeted in an attic in an old house and am very comfortable.

Mother, dear, I almost forgot your birthday and by the time this reaches you, father will have had his, and may God give you both many more.

I have not received any mail yet and am anxious to hear from you.

News is scarce, so I will close with much love to you all.

CARL.
Company H, 161st Infantry,
A. E. F., France.

P. S.—Remember me to all my friends.

SPECIAL NOTICE

Sunday evening I will endeavor to tell something of the work of the General Conference of the Methodist Church held in Atlanta, Ga., May 3d to 21st, inclusive. Also, some of the things that I learned of war work in the Eastern part of the country.

F. L. GLISSON, Pastor.

Advertise in THE GUARDIAN, your Home Paper.

LIMITS SUGAR USE FOR CANNING FRUIT

Minimum Sweetness Is Urged by Expert With Food Administration

GOOD ADVICE FOR HOUSEWIVES

Sterilization Is Important To Success of Improved Methods Given

Greater economy in the use of sugar for canning fruits is urged by the federal food administration for Arizona. The following suggestions are given by Mrs. Mary Pritner Lockwood, home economics director:

	Will Make	Sugar Required
50 pounds apples	20 qts.	5.62 lbs.
50 pounds peaches	18 qts.	4.5 lbs.
50 pounds pears	30 qts.	5. lbs.
55 pounds plums	30 qts.	9.38 lbs.

To each quart of products use six to eight level tablespoonsful of sugar; sour fruit, such as plums, 10 spoons.

Thirty-two level tablespoonsful of sugar equal one pound; two cups of sugar equal one pound.

In making jams use about one-half pound of sugar to one pound of product. For jellies from one-half to three-quarters of a cup of sugar will be required to one cup of juice. The same proportion obtains for marmalades and preserves.

Our present shortage of sugar need not interfere with the fruit saving campaign. Many Arizona housewives are following the directions of the Department of Agriculture in canning fruits without sugar.

Have jars, jar covers and rubbers tested and sterilized.

If the cold pack method is followed proceed as when sugar is used. When the fruit is packed in the jar fill the jar with boiling hot water. Continue the processing as when sugar is used.

If the open kettle method is followed place the fruit in a preserving kettle with enough water to prevent scorching. Simmer gently until the fruit is tender. Fill jars and seal.

Fruit canned without sugar is excellent for pie fillings, puddings, ices, sauces, salads and fruit punches.

In canning fruit juices without sugar the following method should be employed:

Any approved fruit jar or empty bottles will serve as containers. Be sure they are thoroughly cleaned and sterilized before filling. Proceed as in the cold pack method for preserving fruits.

Or the juice may be heated to the boiling point in open kettle and the containers filled and sealed immediately.

Save All Fruit Pits for Uncle Sam

County School Supt. S. C. Heywood has received from the War Savings Committee, Washington, D. C., advice to all schools and public in general to save all peach pits, prune pits, plum pits, apricot pits and all nuts or nut shells, such as walnuts, butternuts, pecan shells and shells of nuts of like character for the purpose of manufacturing carbon far gas respirators, the government being short of carbon.

The gas used in the battlefields of France, stains, blinds and kills. The carbon neutralizes this gas. Two hundred peach pits, six pounds, make enough carbon for one respirator.

The school children can deliver to their schools pits and shells, the school to turn over same to the County School superintendent.

When a sufficient quantity is gathered, suitable bags with tags, will be sent by the government for shipping to Washington, D. C.

Redpath Lyceum Entertainments

Tickets are now on sale for the four Lyceum entertainments which will be presented in our town, the net proceeds to go to the Red Cross.

The opening number will be "The Musical Guardsmen," September 25th, at Brier's Hall. Single admissions for this number will be $1.00. Season tickets (adults), including war tax, $2.75.

The plat for reserved seats (no extra charge) will be open at The Palms, Monday morning, September 23d, at 8:00 o'clock and continue until 9:00 p. m. each day until the evening of the 25th inst.

Buy War Savings Stamps.

The Graham Guardian

JOHN F. WEBER, - - EDITOR

OFFICIAL PAPER OF GRAHAM COUNTY

PUBLISHED EVERY FRIDAY BY
THE GUARDIAN PUBLISHING COMPANY

Entered in the Postoffice, Safford, Arizona, as Second Class Mail Matter.

TERMS:
ONE YEAR, IN ADVANCE.....$1.50

Address all communications to
THE GUARDIAN PUBLISHING COMPANY
SAFFORD, ARIZONA

SEPTEMBER 13, 1918

FARMING OVER HERE

(Tune, "Over There")

Farmer get your hoe, get your hoe, get your hoe,
Hoe another row, another row, another row,
The Nation's calling you and me,
Every son of Liberty,
Work to feed the boys,
Give them joys, give them joys,
Make their 'tummies glad, every lad, every lad,
Tell their sweethearts not to pine
We're holding the bread line.

Over here—over here,
Farm the land, farm the land over here
While our boys are fighting, our boys are fighting
Licking the Kaiser over there.
Send it over, we'll send it over,
And we won't stop sending 'till its over, over there.

Farmer raise more stock, raise more stock, raise more stock,
Get another flock, another flock, another flock,
Make the soil help fight the foe,
Fill the ships from stern to bow,
Ship the fat and meat, pack the wheat, send the sweet,
Get the Kaiser's goat when he sees such a boat.
Make the allies proud of you
And the old Red, White and Blue.
—Marion Grant Gardner.
—Hazel Zimmerman, Home Dem. Agt.

RAILROAD ADMINISTRATION

Director General McAdoo has issued a circular to all employees of the railway lines operated by the government in which he enjoins upon them in emphatic terms the policy of courtesy and efficiency. He announces that the policy of the Railroad Administration is exactly the reverse of the policy known as "the public be damned" policy.

He states that the fact that the United States is running the railroads, is not an excuse or justification for the shortcoming of either the employees or the Railroad Administration. "The people have accepted cheerfully and patriotically the burden of increased railroad fares that war conditions have imposed upon them, part of which is due to the increased expenditures caused by the raise in the wages of the railroad employees," says the Director General, "and the least that the railroad employees can do in return, is to serve the public faithfully, courteously and efficiently."

Railroads are just as much public servants under the government administration as under private control. The change of management was made for the purpose of making the railroads more efficient servants of the people, more especially in the great work of winning the war. The relation of the railroads and the railroad employees to the public, therefore, is unchanged except that patriotism to their country, as well as loyalty to their employer, should actuate the railroad employee.

THE AMERICAN'S CREED

I believe in the United States of America as a government of the people, by the people, for the people, whose just powers are derived from the consent of the governed; a democracy in a republic; a sovereign Nation of many sovereign States; a perfect Union, one and inseparable, established upon those principles of freedom, equality, justice and humanity for which American patriots sacrificed their lives and fortunes.

I, therefore, believe it is my duty to my country to love it; to support its Constitution; to obey its laws; to respect its flag, and to defend it against all enemies.

A DAILY DUTY

Each day every American soldier in France is confronted by a great duty. Our Army there has a great task to perform for our country, for the world, for civilization, and for humanity. Our soldiers are doing their duty with a courage and fidelity and efficiency that thrill every heart.

Each day every American citizen at home is confronted by a great duty, a duty as imperative upon him or her as the duty of our soldiers is upon them. The American people have a great task to perform. It is to support to the limit of their ability our Army, our Navy, our country at war.

To work with increased energy and efficiency so that our national production may be increased; to economize in consumption so that more material and labor and transportation may be left free for the uses of the government; and with the resultant sayings to support the government financially is the daily duty of every American. It is a duty that will be met by every American whose heart is with our soldiers in France, who glories in their courage and fighting ability and their success.

FURNISHING BOOKS TO SOLDIERS

The American Library Association and the Army Y. M. C. A. co-operate in their plan to encourage good reading among soldiers. This is a corner of a Y. M. C. A. building in the Southern Department utilized as a library for the soldiers. "Foxy Grandpa" behind the counter is popular with the men, and each of the five hundred books in the little library are passed out on an average of twice each month. "Foxy Grandpa" has another responsibility. He presents a new khaki-covered new Testament to every soldier who asks for it, and a surprisingly large number of the men request the little book. In fact, most of the soldiers have made it a part of their equipment. They are furnished free by the Army Y. M.C.A.

THE FOURTH LIBERTY LOAN

The campaign for the Fourth Liberty Loan begins September 28th and closes October 19th. While the amount has not yet been announced, it is generally conceded it will be for a larger amount than any of the preceding loans. The American people, therefore, are called upon to raise a larger sum of money in a shorter length of time than ever before. There is need, therefore, for prompt action—prompt and efficient work and prompt and liberal subscriptions.

We have a great inspiration for a great effort. The news from the battle front inspires every American heart, not only with pride and patriotism, but with a great incentive to do his or her part. There is no shirking, no shifting of the individual burden, no selfishness by American soldiers in France; there should be none here. We are both supporting the same country and the same cause—our Army in one way, ourselves in another. Theirs is the harder part, but at least we can do our part as promptly and loyally and efficiently as they do theirs.

"TELL MOTHER"

These are always the first words of the wounded U. S. Marines, those devil dog fighters who routed the pick of the German forces in the recent battle on the Marne, when they are brought into hospitals here.

One Marine, just a boy, said: "I've been a sort of a wanderer for the past six years. I guess the folks back home thought I was good for nothing. But now I wish you would write mother for me and just tell her I made good."

Chamberlain's Cough Remedy

This is not only one of the best and most efficient medicines for coughs, colds, croup and whooping cough, but is also pleasant to take, which is important when a medicine is to be given to young children. Chamberlain's Cough Remedy has been in use for many years and has met with much favor wherever its good qualities have become known. Many mothers have given it their unqualified endorsement. Wm. Scruby, Chillicothe, Mo., writes, "I have raised three children, have always used Chamberlain's Cough Remedy and found it to be the best for coughs, colds and croup. It is pleasant to take. Both adults and children like it. My wife and I have always felt safe from croup with it in the house." Chamberlain's Cough Remedy contains no opium or other narcotic. adv-30-4t

Buy War Savings Stamps.

STRENGTH OF ARMY UNIT

Everyone is interested in information regarding some phase of the makeup of American army units. One person wants to know how many men are in an army corps. Another asks how large a body of troops a brigadier general commands, or how many are in a platoon, or the size of an ambulance company.

Following we give official statistics on the size and makeup of American army units, and give them herewith. Clip this article and preserve it for future reference. It may answer many questions that present themselves to you from day to day:

An army corps is 60,000 men.
An infantry division is 19,000 men.
An infantry brigade is 7,000 men.
A regiment of infantry is 3,000 men.
A battalion is 1,000 men.
A company is 250 men.
A platoon is 60 men.
A corporal's guard is 11 men.
A field battery is 195 men.
A supply train has 283 men.
A machine gun battalion has 296 men.
An engineer's regiment has 1,098 men.
An ambulance company has 66 men.
A field hospital has 55 men.
A major general heads field army and also each army corps.
A brigadier general heads each infantry brigade.
A colonel heads each regiment.
A lieutenant-colonel is next in rank below a colonel.
A major heads each battalion.
A captain heads each company.
A lieutenant heads a platoon.
A sergeant is next below a lieutenant.
A corporal is a squad officer.

MAXWELL'S NEW RECORD

Finishing its ocean-to-ocean haul of 3,418.9 miles from San Francisco in seventeen and one-half days elapsed time, the Maxwell Military Express reached New York City at 11:00 o'clock Saturday morning, August 3d. Its arrival in Manhattan completed the first transcontinental freight run ever undertaken by a Detroit-made motor truck from a Pacific to an Atlantic port.

Carrying a ton of military supplies from Australia to the war front in France, via the Lincoln Highway, the Maxwell left the Golden Gate, July 17th, and cut its set schedule of 34 days for the entire trip practically in half. It also beat fast freight train time for the same distance by two and one-half days.

No less than ten daily runs of more than 200 miles were made by Ray McNamara, Detroit pilot, who drove the entire trip without relief. The biggest day's run was from San Francisco to Reno, Nev., 275 miles, the first day out.

Average speed of 200 miles daily was maintained with fuel consumption averaging 12 miles to the gallon. McNamara drove over the Sierras, the Rocky mountains, the Great Salt Lake desert and the Alleghanies without mishap and only one tire puncture on the way.

Defamation of the Red Cross is a crime punishable by fine and imprisonment, according to a recent decision of the United States District Court for Western Wisconsin, which makes Section Three of the Espionage Act applicable to the organization. Louis B. Nagler, on trial for calling the Red Cross and Y. M. C. A. private grafts, was convicted under this law. The penalty provided by the law is $10,000 fine or imprisonment for not more than twenty years, or both.

PROCEEDINGS OF THE BOARD OF SUPERVISORS

(Continued from last week)

Road Fund—(Continued.)

Maintenance and Repairs—	
General road fund	$700.00
Road District, No. 1, fund	8,500.00
Road District, No. 2, fund	8,500.00
Road District, No. 3, fund	8,500.00
Total	$26,200.00
GRAND TOTAL: Road fund expenditures	$26,500.00

General County Bonds

State refunding bond interest	$6,200.00
State refunding bond redemption	5,600.00
Court house bond interest	2,500.00
Court house bond redemption	2,500.00
Total	$16,800.00

SCHOOLS

General School Fund

County Superintendent's Office—	
Superintendent's salary	$2,000.00
Deputy's salary	300.00
Traveling expenses, superintendent	200.00
Office supplies	300.00
County institute	500.00
Totals	$3,300.00

Common School Maintenance—

District No.	School Supt. Estimate	Special Levies	
1	$18,122.33	$9,000.00	High School
2	910.00	300.00	Debt on Building
3	1,000.00		
4	12,213.74		
5	4,858.31		
6	10,127.42		
7	2,429.35		
8	1,730.00		
9	985.00		
10	2,533.30		
11	2,147.14		
12	3,580.50		
13	1,166.16		
14	1,145.00		
15	1,100.00		
16	1,000.00	150.60	Teacher's Salary
17	1,424.50		
18	1,137.00	1,200.00	Building
19	1,000.00		
20	3,040.00	507.00	Indebtedness
21	1,000.00		
23	1,386.00		
25	1,232.00	122.00	Indebtedness
26	1,826.82	100.00	Maintenance
28	868.00		
29	1,000.00		
31	1,442.52		
34	2,724.64		
40	808.00		
41	1,700.00	410.00	Maintenance
43	900.00		
44	875.00		
47	875.00		
49	850.00	500.00	Building
50	925.00		
51	950.00		
Totals	$90,119.73	$12,289.00	
Add: Reserve fund (10 per cent)	9,011.97		
Total common school maintenance	$99,131.70		
GRAND TOTAL: General School Fund	3,300.00		
GRAND TOTAL SCHOOL FUND	$102,431.70		

SCHOOL DISTRICT BONDS

(Raised by Special Levy)

District No.	Interest	Redemption
1	$2,200.00	
4	2,000.00	$2,000.00
2	2,275.00	
6	250.00	400.00
7	700.00	
9	300.00	
10	440.00	500.00
12	196.00	400.00
15	35.00	250.00
20	170.00	
25	90.00	
28	60.00	
41	420.00	
31	275.00	
5	260.00	500.00

SUMMARY OF RECEIPTS

From All Other Sources Other Than Direct Taxation

General fund	$14,165.00
Road fund	1,750.00
General school fund	38,316.00
High school maintenance	2,500.00
Total	$56,731.00

SUMMARY OF AMOUNTS TO BE RAISED BY DIRECT TAXATION

General fund	$41,980.00
Road fund	24,750.00
General school fund	65,115.70
Excess common school maintenance, raised by special levies in certain districts and high school levies	12,289.00
School district bonds, raised by special levies in bonded school districts	11,821.00
General county bonds	16,800.00
Total	$171,755.70

The board, by motion, duly put and carried, authorized the clerk to employ help to extend the assessment roll for the year 1918.

The adoption of the estimates being completed, the board adjourned sine die.

FRANK A. WEBSTER,
Chairman, Board of Supervisors.

Attest: MARTIN LAYTON,
Clerk, Board of Supervisors.

(To Be Continued Next Week)

WILL IT RAISE ANY DOUGH?

Certainly; no matter how coarse grained and heavy the flour, Crescent Baking Powder will make the dough light, wholesome and easily digested.

It makes ALL war breads better.
Your grocer sells it. 25c lb.

(B-338)

The Bank of Safford

CAPITAL AND SURPLUS, $75 000.00

Make This Your Banking Home

Personal Service to Every Customer

Member Federal Reserve Bank

We recommend the use of

Victory Flour

containing 80 per cent of Belle Flour and 20 per cent of our famous Barley Flour.

TRY A SACK TODAY

Gila Valley Milling Co.

SAFFORD, ARIZONA

SATISFACTION

YOU OWE IT TO YOURSELF TO LEARN ALL ABOUT OUR UP TO-DATE ABSTRACTING SYSTEM. OUR RECORD BOOKS ARE RELIABLE AND ACCURATE. OUR PRICES REASONABLE. OUR ABSTRACTS OF TITLE ARE DEPENDABLE. CALL AND SEE US.

Arizona Title & Abstract Co.

Phone 73 W. V. THORPE, Mgr. Safford, Arizona

The Ford automobile engine, illustrated here, like all *internal combustion engines*, requires an oil that holds its full lubricating qualities at cylinder heat, burns clean in the combustion chambers and goes out with exhaust.

ZEROLENE LIGHT fills these requirements perfectly, *because it is correctly refined from selected California asphalt-base crude.*

"Zerolene is the Best"

—Say leading motor car distributors, because the records of their service departments show that ZEROLENE, correctly refined from selected California asphalt-base crude, gives perfect lubrication with less wear and less carbon deposit.

Most cars are now lubricated with ZEROLENE because their owners have learned through experience that there is no better oil.

ZEROLENE is the correct oil for all types of automobile engines. It is the correct oil for your automobile. Get our lubrication chart showing the correct consistency for your car.

At dealers everywhere and Standard Oil Service Stations.

STANDARD OIL COMPANY
(California)

ZEROLENE
The Standard Oil for Motor Cars

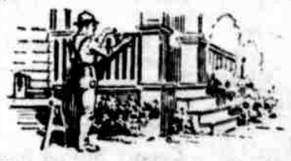

Put a "Glass Coat" on the Woodwork

Varnishing woodwork with Cosmolac is like laying an extremely thin sheet of unbreakable plate glass on the surface to be covered. Colors, grains or markings of any kind are not changed in the slightest degree.

Cosmolac

beautifies and preserves any surface requiring varnish. It is the best finish for furniture, bathrooms, wainscoting, floors, doors, canoes, yachts, steamboats — in all places, but especially where exposure ruins ordinary varnishes.

Cosmolac is proof against sun, rain, snow, cold, alcohol, alkali, soap, washing powder, etc. Applied as ordinary varnish it dries hard overnight to a full, even and permanent lustre.

Cosmolac is not "just another varnish." It is a new covering for wood that will meet tests that no other varnish made could survive.

For Sale by GEO. P. JACOBSON
PHONE 31 SAFFORD

THE GUARDIAN FOR FINE BOOK AND JOB PRINTING

A SOLDIER "TRIG" CLASS

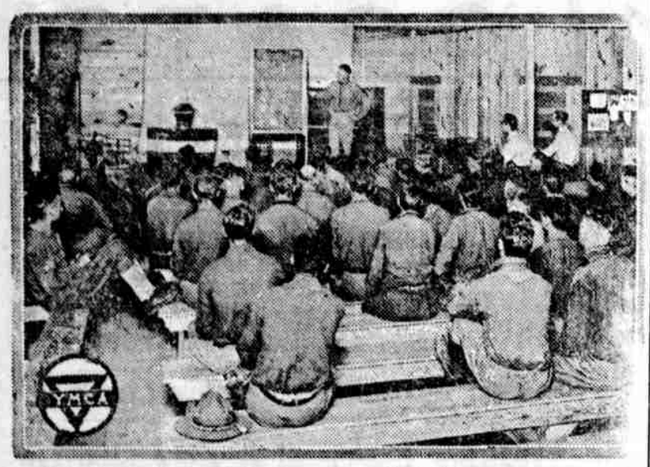

Educational classes at the Army Y. M. C. A. huts are proving pop with the soldiers. Thousands of young men who left school to go into service are continuing their studies and classes while in the army. M educational institutions are arranging to give credit for the work done this way, so that students may not lose anything while serving their cou and can resume their studies on their return, with credit toward deg and graduation for the class-room work in the army. The picture show group of college men continuing their study of trigonometry at one of Y. M. C. A. schools. It will make them better artillerymen.

In addition to advanced classes, the Y. M. C. A. conducts classes illiterates and foreigners, teaching them to read, write and speak the E lish language. The War Department is giving the Army Y. M. C. A. hea co-operation in this work.

The "trig" class shown in the picture is one of the many education classes conducted by the Y. M. C. A. at Camp McArthur, Texas.

Safety First

Thousands of men in every city demand a safe depository in which to place their daily earnings.

We afford you the best in the State. Start that account today.

Gila Valley Bank & Trust Co.

For Sale

Good Team of Horses

GILA VALLEY ELECTRIC, GAS AND WATER CO.
SAFFORD, ARIZONA

Auto Dispatch, Transfer and Drayage Company

WE SOLICIT YOUR BUSINESS OF MOVING BAGGAGE AND TRANSFER IN OR OUT OF TOWN

PIMA TRUCK LEAVES SAFFORD AT 8:30 O'CLOCK EVERY MORNING

PHONES - - 88 AND 100

W. N. CAVILEER

EXPERT PAINTER AND PAPER HANGER

P. O. BOX 1041

Safford - - - Arizona

"WRITING HOME"

When the soldier is off duty he may employ and amuse himself in many ways, but one of the first things he is sure to do is to write to home folks. Writing paper, envelopes, ink and pens are furnished free to the men by the Army Y. M. C. A.

This is a picture of a "rush hour" of letter writing and magazine reading in a "Y" building in a large camp of the Southern Department.

Dr. V. B. CALLISON
OPTICIAN

Refraction and Fitting of Glasses. Lenses Ground to Prescription.

Sheltex Rims a specialty, the very best in appearance, fit and quantity.

Office—South of Court House, Phone 76, Safford

ST. JOSEPH STAKE

Meetings and Appointments for the Month of September

Appointments for Geneological Day, September 22d

Bryce—Morris Mickelson and Blanche Christensen.

Central—P. C. Merrill.

Eden—Thomas Kimball and Frank Skinner.

Emery—J. A. Duke and John Bilby.

Graham John F. Nash and Bert Hoopes.

Glenbar—Fred Webb and W. E. McBride.

Globe and Miami—D. C. McBride and P. A. Norton.

Hubbard—J. H. Mangum.

Layton—A. C. Peterson and Rex Webb.

Lebanon—C. M. Layton and Wm. Ellsworth.

Redland—J. H. Larson.

Pima—President Andrew Kimball.

Thatcher—J. H. Lines and D. H. Weech.

Verdan and Franklin — Jay Gale and Elam Olsen.

Bishops will please have opening exercises appropriate for occasion, as this is Geneological Day throughout entire Church.

High Council meetings, September 15th and October 6th.

There will be no appointments of Home Missionaries on account of the Genealogical Sunday programs.

Stake Priesthood and Union meeting will be held on October 5th.

The 89th Quorum of Seventy will meet in the Academy at 9:00 o'clock a. m., Sunday, September 27th. Doctor B. Jones will conduct the lesson work.

ANDREW KIMBALL,
CHAS. M. LAYTON,
JOHN F. NASH,
Stake Presidency.
J. H. LARSON, Stake Clerk.

POSTMASTER EXAMINATION

The United States Civil Service Commission has announced an examination to be held at Safford, Arizona, on October 12, 1918, as a result of which it is expected to make certification to fill a contemplated vacancy in the position of fourth-class postmaster at Solomonville and other vacancies as they may occur in that office, unless it shall be decided in the interest of the service to fill the vacancy by reinstatment. The compensation of the postmaster at this office was $855.00 for the last fiscal year.

Applicants must have reached their twenty-first birthday on the date of the examination, with the exception that in a state where women are declared by statute to be of full age for all purposes at eighteen years, women eighteen years of age on the date of examination will be admitted.

Applicants must reside within the territory supplied by the post office for which the examination is announced.

The examination is open to all citizens of the United States who can comply with the requirements.

Application blanks, Form 1753, and full information concerning the requirements of the examination can be secured from the postmaster at the place of vacancy, or from the United States Civil Service Commission, Washington, D. C.

Applications should be properly executed and filed with the Commission at Washington, D. C., at the earliest practicable date.

METHODIST CHURCH

Services at the First Methodist Church Sunday will be as follows:

Sunday School, 10:00 a. m.

Regular preaching services, at 11:00 a. m. and 8:30 p. m., by the pastor.

Come and bring someone with you.

F. L. GLISSON, Pastor.

Advertise in THE GUARDIAN, your Home Paper.

For a Weak Stomach

The great relief afforded by Chamberlain's Tablets in a multitude of cases has fully proven the great value of this preparation for a weak stomach and impaired digestion. In many cases this relief has become permanent and the sufferers have been completely restored to health. adv-30-4t

FRANCE AND BELGIUM GET AMERICAN SUGAR

Ninety-five per cent. of all refined sugar sent from the United States to the Allied nations went to France and Belgium during the first five months of this year.

France got 72 per cent., or nearly 33,000,000 pounds, and Belgium received nearly 11,000,000 pounds, or 23 per cent.

In each country this sugar was doled out by a strict rationing organization.

The entire amount to the Allies in these five months—23,791 tons, almost half of which was shipped in May—is only about one-half of 1 per cent. of our total annual consumption.

Good for Biliousness

"Two years ago I suffered from frequent attacks of stomach trouble and biliousness. Seeing Chamberlain's Tablets advertised, I concluded to try them. I improved rapidly."—Miss Emma Verbryke, Lima, Ohio. adv-30-4t

GOAT MILK

Nearest to Mother's Milk — Easiest to digest

Millions of people in Europe drink goat's milk all their lives

When other foods fail try Goat's milk—it is easiest to digest

WIDEMANN'S GOAT MILK LABORATORIES
Sold by druggists — Physicians Bldg., San Francisco

REPORT OF THE CONDITION OF THE BANK OF SAFFORD

At Safford, in the State of Arizona, at the close of business, August 31, 1918.

RESOURCES

Loans and discounts, less due from directors		$435,899.73
Due from directors		21,200.00
Overdrafts		210.39
United States bonds		70,550.00
State, County and municipal bonds		20,000.00
Other bonds, stocks, securities, etc		338.19
Banking house, furniture and fixtures		16,692.60
Specie	$2,793.86	
Legal tender and national bank notes	9,614.00	
Exchanges for clearing	351.21	
Other cash items	6,663.45	
Due from state and national banks, approved reserve agents	84,411.13	
Due from state and national banks, not reserve agents	20,643.22	
		124,476.87
Assets not included under above heads, viz:		
War savings stamps		470.96
Stock in Federal Reserve Bank		2,200.00
Total		$692,038.74

LIABILITIES

Capital stock paid in		$33,000.00
Surplus		40,000.00
Undivided profits, less current expenses and taxes and interest paid		3,371.89
Individual deposits subject to check	$509,037.77	
Time certificates of deposit	89,011.45	
Certified checks	520.00	
Cashier's checks outstanding	17,097.63	
		615,666.85
Total		$692,038.74

State of Arizona, County of Graham, } ss:

I, E. W. Clayton, cashier of the above-named bank, do solemnly swear that the above statement is true to the best of my knowledge and belief.

E. W. CLAYTON,
Cshier.

Subscribed and sworn to before me this 9th day of September, 1918.

M. E. BRYCE, Notary Public.

My commission expires March 6, 1920.

Correct-Attest:

I. E. SOLOMON,
J. R. WELKER,
Z. C. PRINA,
Directors.

NOTICE OF SHERIFF'S SALE

In the Superior Court of the State of Arizona, in and for the County of Graham.

Title Guarantee and Trust Company, a Corporation, as Trustee for the Fidelity Savings and Loan Association, a Corporation, plaintiff, vs. Joseph N. Allred and Ensil M. Allred, defendants.

Under and by virtue of a special execution issued out of the Superior Court of the State of Arizona, in and for the County of Graham, on the 9th day of September, 1918, in a certain action wherein the Title Guarantee and Trust Company, a Corporation, Trustee for the Fidelity Savings and Loan Association, a Corporation, as plaintiff, recovered judgment against Joseph N. Allred and Ensil M. Allred, defendants, for the sum of $510.72, inclusive of costs and attorney's fees, with interest on said sum from date of judgment at 6 per cent per annum, and I am ordered to sell the property herein described to satisfy said judgment with costs and accruing costs:

NOTICE IS HEREBY GIVEN, That on Monday, the 7th day of October, 1918, at 10:00 o'clock a. m., of said day, in front of the court house door in Safford, Graham County, Arizona, I will sell all the right, title and interest of Joseph N. Allred and Ensil M. Allred, in and to the following described property, viz.:

Lot Three (3), in Section Twenty-eight (28), Township Six (6) South, Range Twenty-five (25), East of Gila and Salt River Base and Meridian, in Graham County, Arizona, as it appears upon the plats thereof in the United States Land Office, together with five (5) shares of Smithville Canal Stock belonging to said land, for cash to the highest and best bidder at public auction.

B. F. STEWART,
Sheriff of Graham County, Arizona.
First publication, September 13, 1918.
Last publication, September 27, 1918.

NOTICE FOR PUBLICATION

DEPARTMENT OF THE INTERIOR
Serial No. 021138
U. S. Land Office at Phoenix, Arizona, July 27, 1918.

Notice is hereby given that James R. Golding, of Safford, Arizona, who, on February 6, 1913, made homestead entry, No. 021138, for Lot 8, Section 6, Township 7 South, Range 26 East, Gila and Salt River Base and Meridian, has filed notice of intention to make three-year proof to establish claim to the land above described before R. W. Smith, Clerk of the Superior Court, at Safford, Arizona, on the 20th day of September, 1918.

Claimant names as witnesses:

Peter O. Peterson, of Thatcher, Arizona; Rudolph J. Young, Robert A. Smith, George Skinner, all three of Safford, Arizona.

JOHN L. IRVIN, Register.
First publication, August 16, 1918.
Last publication, September 13, 1918.

SUPERIOR COURT NOTICE

In the Superior Court of the County of Graham, State of Arizona.

In the matter of the estate of James Kennedy, deceased.

Notice of hearing petition for probate of will.

Notice is hereby given that Saturday, the 21st day of September, 1918, at 10:00 o'clock a. m., of said day and the court room of said Court, at the court house in Safford, County of Graham, State of Arizona, have been appointed as the time and place for proving the will of said deceased and for hearing the application of John H. Kennedy, for the issuance to him of letters testamentary thereon.

Witness my hand and the seal of said Court, this 31st day of August, A. D. 1918.

[SEAL]
adv-30-3t R. W. SMITH, Clerk.

NOTICE OF SELECTION

UNITED STATES LAND OFFICE, AT PHOENIX, ARIZONA

STATE OF ARIZONA

TO WHOM IT MAY CONCERN:

Notice is hereby given that the State of Arizona, under the provisions of the Act of Congress approved June 20, 1910 (36 Stats., 557), has filed in this office its School Indemnity Land Selections, applying to select as indemnity the lands described, as follows:

2702—040156—In T. 10 S., R. 21 E.: All sec. 13.

2703—040157—In T. 10 S., R. 21 E.: All Sec. 14.

2716—040170—In T. 11 S., R. 21 E.: SW¼; W½SE¼, Sec. 1.

2720—040174—In T. 11 S., R. 21 E.: Lots 1, 2, 3, 4; W½E½; W½, Sec. 12.

2722—040176—In T. 11 S., R. 21 E.: All Sec. 14.

2723—040177—In T. 11 S., R. 21 E.: E½, Sec. 22; E½, Sec. 27.

2724—040178—In T. 11 S., R. 21 E.: All Sec. 23.

2725—040179—In T. 11 S., R. 21 E.: All Sec. 26.

2726—040180—In T. 11 S., R. 21 E.: All Sec. 33.

2727—040181—In T. 11 S., R. 21 E.: All Sec. 34.

2730—040184—In T. 11 S., R. 21 E.: N½; W½SW¼; SE¼SW¼; SE¼, Sec. 35.

2762—040216—In T. 10 S., R. 21 E.: All Sec. 9.

2765—040219—In T. 10 S., R 21 E.: S½, Sec. 12.

2772—040250—In T. 7 S., R. 22 E.: S½, Sec. 11.

(All in G. and S. R. M.)

During the five weeks' period of publication of this notice or any time thereafter and before final approval and certification, this office will receive protests or contests as to any of the tracts applied for and transmit the same to the General Land Office.

Dated at Phoenix, Arizona, August 26, 1918.

J. L. IRVIN, Register.
SCOTT WHITE, Receiver.

Date of first publication, September 6, 1918.

Date of last publication, October 4, 1918.

STATE OF ARIZONA
OFFICE OF THE
ARIZONA CORPORATION COMMISSION

UNITED STATES OF AMERICA, STATE OF ARIZONA, } ss.

The ARIZONA CORPORATION COMMISSION does hereby certify that the annexed is a true and complete transcript of the AMENDMENT TO ARTICLES OF INCORPORATION OF GRAHAM COUNTY MOTOR COMPANY, which was filed in the office of said Arizona Corporation Commission on the 27th day of July, A. D. 1918, at 10:00 o'clock a. m., as provided by law.

IN TESTIMONY WHEREOF, The Arizona Corporation Commission, by its Chairman, has hereunto set its hand and affixed its Official Seal. Done at the city of Phoenix, the Capitol, this 29th day of July, A. D. 1918.

[SEAL]

ARIZONA CORPORATION COMMISSION,
F. A. JONES, Chairman.

Attest:
SAM W. PROCTOR,
Secretary.

Amended Articles of Incorporation
OF THE
Graham County Motor Company

WHEREAS: At a meeting of the Stockholders of the Graham County Motor Company, held at its office and principal place of business in the town of Safford, in Graham County, State of Arizona, on the 23rd day of July, 1918, pursuant to the written consent and request in writing, of each and every one of the Stockholders of said Company, of the proposed increase of the Capital Stock of said Company.

That at said meeting all of the Capital Stock of said Corporation was represented by Stockholders in person, owning same.

That said Stockholders meeting was called for the purpose of submitting to the Stockholders the question of increasing the Authorized Capital of the said Company, from Fifteen Thousand ($15,000.00) Dollars, to Fifty Thousand ($50,000.00) Dollars, by the Amendment of Article V of the original Articles of Incorporation of said company.

That at said Stockholders meeting, the following resolution was passed by the unanimous and affirmative vote of the said Stockholders, thereat, to-wit

RESOLUTION

RESOLVED: That Article Five (V) of the Original Articles of Incorporation of this Company be amended so as to read as follows, to-wit:

ARTICLE V

"The Authorized Capital of this Company be Fifty Thousand ($50,000.00) Dollars, divided into Five Thousand shares of the par value of Ten (10) Dollars each, and all stock issued thereof shall be fully paid and paid for in cash, services, or property, and shall be issued as fully paid and forever non-assessable."

AND WHEREAS: It was further ordered by the said Stockholders in the said meeting thereof, that for the purpose of carrying into effect, the foregoing resolution, the Amended Articles of Incorporation shall be signed and acknowledged by the President thereof, and attested by the Secretary thereof, as required by law.

CERTIFICATE

We, the undersigned, John Birdwell, Jr., President, and C. O. Bennett, Secretary of the Graham County Motor Company, do hereby certify that the above-mentioned Stockholders meeting occured at the office of the Corporation, in Safford, Arizona, on the 23rd day of July, 1918, and the resolution was regularly adopted by the Stockholders, and in the Minutes of the said meeting, on the records of the said Company, it is recorded and fully appears, and we as the said officers, hereby sign our names to this certificate the President making the certificate, and the Secretary attesting the same, with the seal of the Company hereto affixed, this 24 day of July, 1918.

JOHN BIRDWELL, President.
ATTEST: C. O. BENNETT, Secretary.

NOW THEREFORE, KNOW ALL MEN BY THESE PRESENTS:

That I, John Birdwell, Jr., the President of the Graham County Motor Company, in obedience to the said order, and for the purpose of carrying the said resolution into effect, do sign and acknowledge, and I, C. O. Bennett, the Secretary thereof, do attest the execution of these amended Articles of Incorporation of the said Graham County Motor Company in the Amendment of Article Five (V) in the said original Articles of Incorporation of the said Company, as follows, to-wit:

ARTICLE V

The Authorized Capital Stock of this Company shall be Fifty Thousand ($50,000.00) Dollars, divided in Five Thousand shares of the par value of Ten ($10.00) Dollars each, and all stock issued thereof shall be fully paid, and paid for in cash, services, or property, and shall be issued as fully paid and forever non-assessable.

IN WITNESS WHEREOF, I, the said John Birdwell, Jr., the President of the Graham County Motor Company, have hereunto set my hand as President, and I, C. O. Bennett, the Secretary thereof, have attested the execution thereof and have affixed the seal of the said Company hereto on this 24 day of July, A. D. 1918.

JOHN BIRDWELL, JR.,
President of the Graham County Motor Company.

ATTEST
C. O. BENNETT,
Secretary of the Graham County Motor Company.

STATE OF ARIZONA, COUNTY OF GRAHAM } ss.

This instrument was acknowledged before me this 24th day of July, 1918, by John Birdwell, Jr., as the President of the Graham County Motor Company, and C. O. Bennett as the Secretary of the said Graham County Motor Company, and known to me to be the persons whose names are subscribed to the foregoing instrument, and who stated to me that they executed the same on behalf of the said Graham County Motor Company for the purpose and consideration therein expressed and by them voluntarily executed.

{ NOTARIAL SEAL } Given under my hand and seal of office.

LEE N. STRATTON,
Notary Public.
My commission expires Mch. 6, 1920.

Filed in the office of the Arizona Corporation Commission this 27 day of Jul., A. D. 1918, at 10:00 A. M., at request of Stratton & Lynch, whose post office address is Safford, Ariz.

ARIZONA CORPORATION COMMISSION,
By F. A. JONES, Chairman.

RECORDER'S OFFICE, GRAHAM COUNTY, ARIZONA, }

Filed for record at the request of Graham County Motor Co., July 31st, A. D. 1918, at 3:15 o'clock p. m., Book 3, of Incorporations; Pages 175-177.

[SEAL] C. O. LARSON,
County Recorder.
By M. M. LARSON,
Deputy Recorder.

First publication, Aug. 30, 1918.
Last publication, Oct. 4, 1918.

Women!

Here is a message to suffering women, from Mrs. W. T. Price, of Public, Ky.: "I suffered with painful...", she writes. "I got down with a weakness in my back and limbs...I felt helpless and discouraged...I had about given up hopes of ever being well again, when a friend insisted I

Take

CARDUI

The Woman's Tonic

I began Cardui. In a short while I saw a marked difference... I grew stronger right along, and it cured me. I am stouter than I have been in years." If you suffer, you can appreciate what it means to be strong and well. Thousands of women give Cardui the credit for their good health. It should help you. Try Cardui. At all druggists. E-73

PROFESSIONAL CARD

ATTORNEYS-AT-LAW

Stratton & Lynch,
ATTORNEYS-AT-LAW
Notary Public
Safford Arizona

DR. RODERICK WILLIAMS
CHIROPRACTOR

OFFICE HOURS: 9:00 TO 12:00 A. M. 1:00 TO 5:00 P. M.

Andrews' Residence, Second West Street

HIGHEST PRICES
PAID FOR
SECOND HAND FURNITURE
AT
J. F. Traynor's Shop

STATE LAND

Applications to select, lease and purchase State Land promptly handled. Contests conducted. Forest Reserve matters adjusted. Mineral Land patented.

Hampton & Arnold
NOLL BUILDING
PHOENIX, ARIZONA

CITY TRANSFER

Joseph Bingham & Son.
PROPRIETORS

Prompt attention given to orders to and from depot. Household goods moved to any part of town. Prices reasonable

J. A. TUOHY
"THE IRISH PLUMBER"

Plumbing and Heating

A Fine Line of Bath Tubs, Lavatories, Etc., always on hand
All Goods and Work Fully Guaranteed
ESTIMATES FURNISHED

Chicago STEEL FENCE POSTS

Last a Lifetime — Drive Like a Stake

Are Your Fence Posts Guaranteed?

If not, why not? Inform yourself about "Chicago" guarantee and how the posts will save you money.

For Sale By
SAFFORD ICE & CREAMERY CO
SAFFORD, ARIZONA

ELECTRICAL
House Wiring Fixtures
HEATING DEVICES
MOTORS

ESTIMATES FURNISHED

EDGAR CLAYDON
BOX 191 — SAFFORD

Res. Phone, No. 57F3
Hospital Phone, No. 57F2

J. R. GRAY
VETERINARIAN

SAFFORD, ARIZONA

Graduate of Chicago Veterinary College in 1908

UNDERTAKER

Burial caskets carried in stock by Gila Valley Furniture and Hardware Store. tf

The Graham Guardian

JOHN F. WEBER. - - EDITOR

COLTER IS ELIGIBLE

The question of Senator Colter's eligibility as a candidate for governor is not likely to be a serious one and the chances are that he will be declared the democratic candidate and will be elected next governor of Arizona to succeed Governor Hunt.

Article V of the State Constitution provides:

"No member of the legislature during the term for which he shall have been elected shall be appointed or elected to any civil office of profit or trust under the State, which shall have been created, or the emoluments of which shall have been increased during the said term."

The salary of the governor fixed by the Constitution, pending the fixing of it by statute, was $4,000 a year. The Third Legislature increased the salary on March 14, 1917, to $6,500.

There is no constitutional provision which prevents Senator Colter from running for the nomination for governor and no constitutional provision to prevent his candidacy as a democrat for the same office.

The fact that the Third Legislature, of which Mr. Colter was and still is a member, fixed the salary of governor at $6,500, an increase of $2,500, does not affect Senator Colter's candidacy for governor, as, under no circumstances, will he be a member of the Third Legislature after midnight, December 31, 1918, and the next governor of the State of Arizona will not be inducted into office until January 1, 1919.

There would be a question of Senator Colter's eligibility for governor if he were elected and inducted into office while still a member of the Third Legislature, but this is not the case, notwithstanding the learned opinion of Judge D. A. Richardson and Judge E. E. Ellinwood, or that of Judge Fred Sutter, the defeated candidate for the democratic nomination, who now comes forward in an opinion that the "constitution forbids the election of any man who is a member of the present legislature, which increased the salary of the governor from $4,000 to $6,500."

Rather strange that Senator Sutter did not realize that he was disqualified for the office of governor until after he was defeated. Funny, isn't it?

We did not vote in the primary for Senator Colter, but will abide by the decision of the democrats of the State, who have declared him the democratic candidate for governor.

SOME WORKER

Mrs. Grady Gammage, of Tucson, came over Monday to help the democratic electors select their candidates for nomination for State offices. Mrs. Gammage was successful in her work for Senator Colter and Judge Franklin, but fell down on the job for Mrs. Frances Munds. Frances could get nowhere with Mit Simms in the field and what happened in Graham county seems to have occurred all over the State and Mit came through a big winner.

As a result of the work of Mrs. Gammage in this county, Judge Franklin got to the wire ahead of Judge Baker, but Colter's lead of one vote may not survive the official count and Osborn may yet have the honor of carrying Graham county.

A nurse, who recently enrolled with the Red Cross for overseas service says she came to a realization of her duty through reading an interview with a mountaineer, who enlisted during the first war days, although past age limit. "When its all over," he is quoted as saying, "thar'll be only two kinds—them as has and them as hasn't." She says this put her to thinking, and she decided she wanted to be one of "them as has" done her part in the world struggle for freedom.

Mr. and Mrs. C. D. Welker, who have been visiting with relatives here, returned to their home in Miami Wednesday.

THATCHER NEWS

Powell Cosby is a business visitor in town this week from Pomerine.

Perry Cluff, who has been visiting in Sholow this summer with relatives, has returned home.

Paul Tenney was an outgoing passenger to Tucson Sunday, where he will enter the University of Arizona.

Thadius Elliott has returned home from Chandler, where he has been employed for the past six months.

Walter Whitmer has returned from a summer's vacation on the coast.

Miss Drucilla Woods left Sunday for Phoenix to attend Lamson's Business College this fall.

Mrs. Dave Cluff and daughter, Verona, came up from Geronimo Sunday morning.

Tom Tenney, who has been absent for the past few days, returned from Morenci.

Miss Daisy Curtis left Tuesday morning for Tempe, where she will enter the Normal.

Mr. and Mrs. Andrew Brimhall are visitors in town.

Mrs. J. W. Blazzard left for El Paso, Wednesday, to have her eye operated upon.

Henry Ferguson and wife, of Imperial, Cal., are visiting relatives in town. Henry is an old-time resident of Thatcher.

Leo Jorgeson, wife and mother, visited for a few days this week with Mr. and Mrs. Jesse Brimhall.

Mr. and Mrs. Rosco Whitney, who have spent the past six months here, returned to their home in Arkansas this week.

A miscellaneous shower was given Miss Helen Kimball, Monday afternoon, at the home of Mrs. Nettie Phillips. Light refreshments were served and a jolly good time enjoyed.

Good Opportunity for Boys, 18 to 19 Years

Directly you have registered, you should make application to your local draft board for admission to the Students' Army Training Corps at the University of Arizona.

After induction, you will be an enlisted Soldier of the United States Army, with the pay of private, and with all cost of equipment and tuition paid by the government.

Special courses of study will be arranged leading to military efficiency, and all students will be kept under observation in order to determine those showing qualification as officers or technical experts.

After a time, transfers of selected students will be made to officers' schools; to college for further study, or to cantonments for duty with the troops.

This is an opportunity that will enable many a young man to gratify a worthy ambition, which might not otherwise have been realized, and at the same time to be of the greatest service to his country.

For full information write to President R. B. von KleinSmid, University of Arizona, Tucson, Arizona.

Wiley E. Jones Thanks Graham County Friends

The following telegram was received yesterday from Attorney General Jones:

"PHOENIX, ARIZONA,
"September 12, 1918.
"JOHN F. WEBER,
"Safford, Arizona.

"Please express my thanks to to my Graham county friends for their splendid votes given me on Tuesday.

"WILEY E. JONES,
"Attorney General."

ROCK BREAKS WINDOW

A rock picked up by a passing auto, about 10:00 o'clock Wednesday night, landed on the plate glass window of the Graham County Motor Company's store on Center street, breaking the glass near the bottom and cracking the plate to the center, necessitating the placing of a new plate glass window.

NEW POLICEMEN

The Common Council has appointed eight new policemen, whose duty will be of a permanent nature in warning automobile and other vehicle drivers to keep to the right. They were placed at the intersection of the main business streets by Street Superintendent Bingham.

For School Boys

Our New Fall Line of Knee Pants Suits has arrived. Call and make your purchase early, as they will be sold out soon. MORRIS SIMON, Safford. adv-31-2

Chris Madsen is reported very ill at his home on Fourth West street, suffering from paralysis.

WHEAT SAVING RULES RELAXED

The Six Pound Limit Rule and Card Plan Are Abolished

50-50 RULING IS BANNED

Consumption of Corn Bread Is Urged As Essential to Conservation

Sweeping changes in all wheat conservation regulations are made in the new wheat-saving program of the United States food administration effective September 1, the details of which have just been announced by the federal food administrator for Arizona.

The six-pound per person per month allowance, the ration card system and the purchase of flour on a fifty-fifty basis with substitutes have all been swept aside by the new plan which calls for the mixing of 20 per cent substitutes in wheat flour in the manufacture. Until this new "Victory" flour is on the market present stocks of standard wheat flour will be sold in combination with substitutes in the proportion of four pounds of wheat flour to one of substitutes.

Though the wheat regulations are relaxed to a great extent by the new program the food administration wishes to emphasize the fact that strict economy in the use of all wheat products is still necessary and the public is expected to continue in the consumption of corn bread to the same extent as formerly. If this is done it is felt that it will not be necessary for some time to resort to the drastic regulations which have been in effect for the past several months.

Hoover Explains.

The reasons for inaugurating a new wheat program are explained by Herbert Hoover as follows:

"The recent careful survey by the food administrators of the United States, France, England and Italy of the food resources of the 220,000,000 people fighting against Germany, shows that to maintain enough supplies and necessary reserves against disaster, there must be maintained in all countries a conservation of wheat flour during the coming year.

"It has been agreed that the wheat bread of the allies shall contain 20 per cent of other grains than wheat and it is only just that we should bear our share in this saving and that our bread at least should be universal with those who are suffering more greatly from the war than ourselves.

"Distribution and transportation circumstances in the United States render it necessary to rely very largely on the voluntary action of our homes to enforce this mixture. The Victory bread, so made, is wholesome, and there is no difficulty in preparation. We desire to emphasize the fact that the mixtures proposed are for wheat bread and the saving of wheat flour, but they are not intended to displace the large use of corn bread; we must use the mixture with wheat flour in addition to our normal consumption of corn bread."

New Regulations.

New regulations have been promulgated governing manufacturers in the production of new Victory flours. These call for a mixture of four pounds of wheat flour with one pound either of barley flour or corn flour or of eight pounds of wheat flour with one pound each of corn flour and barley flour. Rye may be mixed with the wheat in the proportion of two pounds of rye flour to three of wheat flour. Whole wheat and graham flour must contain at least 95 per cent of the wheat berry.

All of the above Victory flours may be sold without substitutes but at no greater price from the miller, wholesaler or retail dealer than in the case of standard wheat flour.

Affecting Retailers.

New regulations superseding the fifty-fifty rule require that the retail dealer selling standard wheat flour shall carry in stock either barley flour, corn flour or corn meal and with all sales of straight flour must sell one pound of these with every four pounds of wheat flour. The dealer is not permitted to force other substitutes in combination upon the consumer and these substitutes must conform to the standards of the United States food administration.

Such substitutes as milo maize corn and meal, rice flour, potato flour and buckwheat flour may be sold on the one to four basis with wheat flour if the customer desires, and the dealer has the same in stock.

Previous Rules Revised.

The previous rules limiting millers, wholesalers, retailers and bakers to thirty days' supply of flour will be changed to permit a sixty-days' supply.

The rule limiting the sale of flour by millers to wholesalers, and wholesalers to retailers, in combination with substitutes, and the rule restricting the sale to 70 per cent of previous sales are rescinded.

Rules prohibiting the starting of new plants ready for operation prior to July 1, 1918, are rescinded.

Millers selling direct to consumers will be compelled to follow the same regulations as the retailers.

Wheatless days and wheatless meals are totally discontinued.

The rationing of bread to restaurant patrons is also done away with.

For Sale at Once

Oliver Typewriter, No. 7; child's wagon, sulky, high chair and kiddie coop. Apply to MRS. J. B. SPIEGEL, Safford. 31-tf

THIRTEEN MILLION

Men, 18 to 45 Years of Age, Patriotically Register for Draft Call

Thirteen million men, probably more, the force from which will come the reserves to win the war, were registered yesterday, September 12th, in the second great mobilization of the nation's man power. As things were moving in every city and town over the country, to add their names to the roll of 11,000,000 who had registered for the nation's service, the American army was hurling itself against the enemy in the first distinctly American offensive operation on the western front.

Demonstrations of patriotism everywhere marked the registration. There were no reports of disorder.

With registration day now history, the next move of the draft machinery will be in the numbering serially of the registrants. Until that work is completed by the local boards, the drawing of the order numbers showing relative standing of the registrants cannot be held. In the meantime, however, questionaires will go forward to men between 19 and 21 and 32 and 36 so that they may be classified and some of them thus ready for call in October after the national drawing is held.

In Graham county the day passed quietly and was generally observed as a holiday. Business places in the several towns were closed during the day.

The Local Draft Board reports the following registrations:

Safford, 376; Thatcher, 88; Pima, 107; Solomonville, 83; Hubbard, 17; Bryce, 11; Artesia, 7. Full registration returns will be published in next week's issue of THE GUARDIAN.

President Kimball Celebrates Birthday

Friday night, September 6th, being the sixtieth anniversary of the birth of President Kimball, the High Council of the St. Joseph Stake and their wives met at the home of the president and honored him while they enjoyed their annual reunion.

Light refreshments were served and plenty of apples and other fruit. The occasion, so far as a program was concerned, was entirely informal—story telling, songs and talks were the order of the evening.

President Kimball, son of President Heber C. and Ann A. Gheen Kimball, with his twin sister, Alice A., were born in Salt Lake City, Utah.

SHORT OF TEACHERS

County School Supt. S. C. Heywood reports several school districts short of teachers. It is almost impossible to get men teachers and many women teachers have taken positions as stenographers, secretaries and other important places on war boards, Red Cross and Y. M. C. A., both at home and in France. The scarcity of teachers is becoming a serious problem in the schools.

McEUEN BREAKS ANKLE

Marion P. McEuen, of Ft. Thomas, had his right ankle broken and dislocated by being stepped on by his horse, yesterday afternoon, at the fair grounds, while chasing yearlings. Mr. McEuen was attended by Dr. Warner and later removed to the home of Mr. and Mrs. Jay Rex.

CORP. TALLEY IN FRANCE

Mrs. George T. Talley, of Pima, received a card Sunday from her husband, Corporal Talley, announcing his safe arrival in France. Corporal Talley is a son of Mr. and Mrs. K. V. B. Talley, of Graham.

Diarrhoea in Children

For diarrhoea in children one year old or older you will find nothing better than Chamberlain's Colic and Diarrhoea Remedy, followed by a dose of castor oil. It should be kept at hand and given as soon as the first unnatural looseness of the bowels appears. ad-30-4

PERSONALS

FOR RENT—One upright piano. Phone 90. adv-31-tf

Miss Lizzie Bryce returned home last week from a visit to Miss Thelma McKinney, at El Paso, Texas.

Isaac Campbell, fireman on the Southern Pacific railroad, came home Wednesday to register, returning to Tucson yesterday.

Mr. and Mrs. Acil Power arrived here Sunday from Farmington, N. M. They will visit with Mrs. Power's mother, Mrs. Allie Brier.

Mrs. W. W. Pettis, who has been visiting her parents, Mr. and Mrs. F. E. Kirkpatrick, left Sunday morning for her home in Yuma, Arizona.

Misses Pearl and Helen Grapengeter, of Solomonville, accompanying Agent Medhurst, were in town Tuesday. Miss Pearl Grapengeter is the ticket agent at Solomonville depot.

Aaron Nelson came up from Globe Friday to visit home folks before going into the training camp at the University, and will leave for Tucson today. Aaron will be accompanied by Paul Richardson, who will also enter the training camp.

Mrs. Z. C. Prina, accompanied by her daughters, Misses Eva, Ruth and Eunice, and two sons, Zep and Grant, left Wednesday morning for Tucson, where they will spend the winter. Misses Eva and Ruth will attend the University and the two boys and youngest girl will attend the public school.

H. D. Fisher, brother of R. W. Fisher, of the Bank of Safford, is a visitor in town. Mr. Fisher has been employed in industrial work in the Philippine Islands for a number of years, having returned from there recently. While but a young man, he has the distinction of having visited most of the most important places in the world. He has been around the world four times.

FIRE! FIRE!! WARNING

When the fire bell rings, it is usually the case there is someone in need of the Fire Department, and not for the whole town. The firemen must have full sway and it should not be necessary for them to have to run into anyone getting to Fire Headquarters or to the fire. The town ordinances cover this, but they have not been obeyed. Will everyone, for their own good, as well as others, kindly observe the town ordinances when the fire alarm is turned in and when the truck is going to and from a fire. Also, in regard to running over the hose. It will be necessary to enforce these rules in the future. If you are notified to appear in court, you might have been out of your place when the fire alarm was given or while the truck and firemen were out to the fire. Leave the fire to the firemen, unless you are asked to assist.

By order of
30-4 THE FIRE DEPARTMENT.

SUGAR SHORTAGE HITS SPAIN AND PORTUGAL

In Spain and Portugal sugar prices are soaring. Both countries have been seriously affected by the short beet sugar crop in Europe and the lack of ocean tonnage to move stocks of cane sugar isolated in far away ports.

Granulated sugar, home grown, was being sold in Barcelona, Spain, during the early summer at 19 cents a pound. The price of brown sugar in Lisbon, Portugal, fixed by governmental order, was $1.04 to $1.12 a pound.

By comparison the price of beet sugar in Sweden is 14 cents a pound.

Subscribe for THE GUARDIAN.

W. E. GLASCOCK
Hunter Building, Opposite Odd Fellows Hall
SAFFORD, ARIZONA
Insurance
Real Estate
and Loans

Fair Price Commission Report, Sept. 13th

	Retailer Pays, Plus Freight	Consumer Pays
Sugar, per 100 lbs.	$8.85	$10.00
Valley Flour, per 100 lbs.	6.00	6.60
Imported Flour, per 100 lbs.	6.15	6.75
Cornmeal, per 100 lbs.	6.20	7.00
Potatoes, per 100 lbs.	4.50	6.00
Rice, per lb.	.13½	.15
Rice Flour, per lb.	.13	.15
Beans—Pink, per lb.	.10¼	.12½
Barley Flour, 8-lb. bag	.66⅔	.75
Corn Flour, 8-lb. bag	.66⅔	.75
Onions, per 100-lbs.	3.50	5.00
Bread, 16-oz. loaf	.10	.12
Cheese, per lb.	.33	.40
Lipton's Tea, per lb.	.75	.90
M. J. B. Tea, per lb.	.55	.70
String Beans, per can	.15	.20
Peas, per can	.15	.20
Corn, per can	.16	.20
Tomatoes, per can	.16	.20
Snowdrift, 8-lb. can	2.21	2.75
Snowdrift, 4-lb. can	1.15	1.40

FAIR PRICE COMMISSION,
FRED WEBB, Chairman.

COATS
LADIES AND CHILDREN
We are pleased to announce that we have just received the most complete line of
LADIES' AND CHILDREN'S
COATS
that we have ever shown. A careful inspection will be appreciated by us.
NO TROUBLE TO SHOW GOODS
Thatcher Implement & Mercantile Co.
W. W. PACE, Manager, THATCHER, ARIZONA

Look for this SIGN
It means full-powered, high-quality gasoline,—every drop! Be sure it's Red Crown before you fill.
STANDARD OIL COMPANY (California)
RED CROWN GASOLINE
The Gasoline of Quality
C. H. ROLFE, Special Agent, Standard Oil Co., Safford, Arizona.

A Vital Problem

A vital problem, the importance of which the country is just beginning to realize, is the food shortage. The President has said: "This war will be won on the farmers' field as much as on the fields of battle." Without sufficient food, the army cannot fight nor can the allied peoples continue to bear their share of heavy war burdens.

The best, quickest and most economical way to increase food production is by the use of farm machinery. There is a big shortage of farm laborers and horses. The modern farm tractor, being the source of ready power, is now the most important of farm machinery. It solves two problems: Labor and Power. It has reached a stage of mechanical perfection at the most opportune time.

There are many farmers now holding back who realize they will need tractors next spring, but think they can wait until then and be able to get them. In this they are mistaken, as it is estimated that there will be manufactured in the United States this year less than ninety thousand tractors.

BUY A FORDSON TRACTOR NOW

Graham County Motor Co.
(INCORPORATED)
PHONE 100 SAFFORD

OUR FALL LINE OF
Ladies' Coats
and Suits
JUST ARRIVED
A COMPLETE LINE OF
Millinery
YOUR INSPECTION WILL BE APPRECIATED
KRUPP'S CLOTHING STORE
SAFFORD

THE GUARDIAN FOR FINE BOOK AND JOB PRINTING